

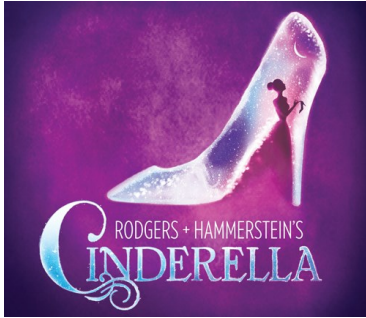

THEATRE AT VIS

A MINISTRY OF VISITATION CATHOLIC CHURCH

**SPONSORSHIP FORM
2019 SUMMER YOUTH MUSICAL**



THANK YOU FOR YOUR INTEREST IN SPONSORING THEATRE AT VIS' PRODUCTION OF *RODGERS + HAMMERSTEIN'S CINDERELLA* PUTTING ON A GREAT SHOW TAKES TIME, HARD WORK AND TALENT—WE'VE GOT PLENTY OF THOSE THINGS! IT ALSO TAKES FINANCIAL SUPPORT FROM THE COMMUNITY AND THAT'S WHERE YOU COME IN! HELP US CONTINUE A LONG-STANDING TRADITION OF HELPING KANSAS CITY AREA YOUTH DEVELOP A LOVE FOR PERFORMANCE AND FINE ART WHILE BUILDING LONG-LASTING FRIENDSHIPS WITH PEERS FROM OUR COMMUNITY. YOUR CONTRIBUTIONS HELP PAY FOR COSTUMES, SETS, LIGHTING AND MUSICIANS - ALL OF WHICH ARE VITAL TO A SUCCESSFUL, HIGH QUALITY PERFORMANCE. THE SHOW MUST GO ON AND WE HOPE YOU'LL BE A PART OF IT!

SPONSORSHIP LEVEL:	AMOUNT:	INCLUDES:
FRIEND	\$25-49	PROGRAM RECOGNITION
PATRON	\$50-99	PROGRAM RECOGNITION
DIRECTOR	\$100-249	PROGRAM RECOGNITION, 2 TICKETS
PRODUCER	\$250-499	PROGRAM RECOGNITION, 4 TICKETS
EXECUTIVE PRODUCER	\$500-999	PROGRAM RECOGNITION, 8 TICKETS
MARQUEE SPONSOR	\$1,000+	PROGRAM RECOGNITION, 12 TICKETS

.....

SPONSOR/ORGANIZATION NAME*: _____

CONTACT PERSON: _____

PHONE: _____ EMAIL: _____

**NAME WILL BE LISTED IN PROGRAM AS WRITTEN HERE!*

I WOULD LIKE MY DONATION TO REMAIN ANONYMOUS

SPONSORSHIP SELECTION (PLEASE CHECK ONE):

- | | |
|---|---|
| <input type="checkbox"/> FRIEND (\$25) | <input type="checkbox"/> PRODUCER (\$250) |
| <input type="checkbox"/> PATRON (\$50) | <input type="checkbox"/> EXECUTIVE PRODUCER (\$500) |
| <input type="checkbox"/> DIRECTOR (\$100) | <input type="checkbox"/> MARQUEE SPONSOR (\$1,000) |



QUESTIONS?
HALEY BOX
HALEY_BOX@YAHOO.COM
913-579-2852

REMIT PAYMENT AND FORM TO:
THEATRE AT VIS
ATTN: HALEY BOX
5141 MAIN STREET
KANSAS CITY, MO 64112

THEATRE AT VIS IS A TAX EXEMPT ORGANIZATION.
ALL DONATIONS ARE TAX DEDUCTIBLE, MINUS THE
FAIR MARKET VALUE OF ITEMS RECEIVED.